

Planning Permit No. E025832/18/158
APPROVED
 SUBJECT TO THE CONDITIONS IN THIS OFFICE LETTER.
 No. C4/12743/58 Date: 2-9-15
 FOR MEMBER SECRETARY
 CHENNAI METROPOLITAN
 DEVELOPMENT AUTHORITY
 CHENNAI-600 008.

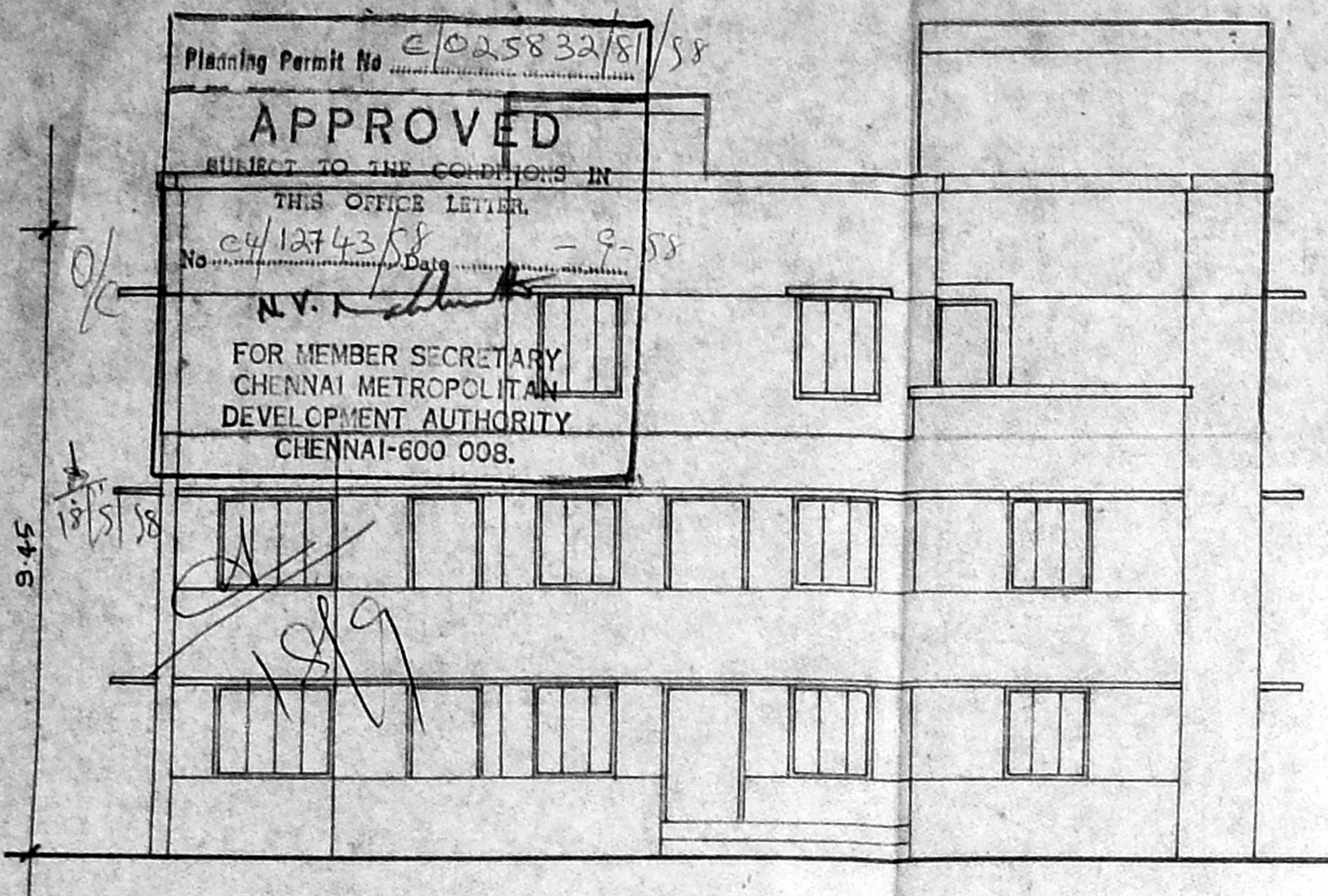

ELEVATION

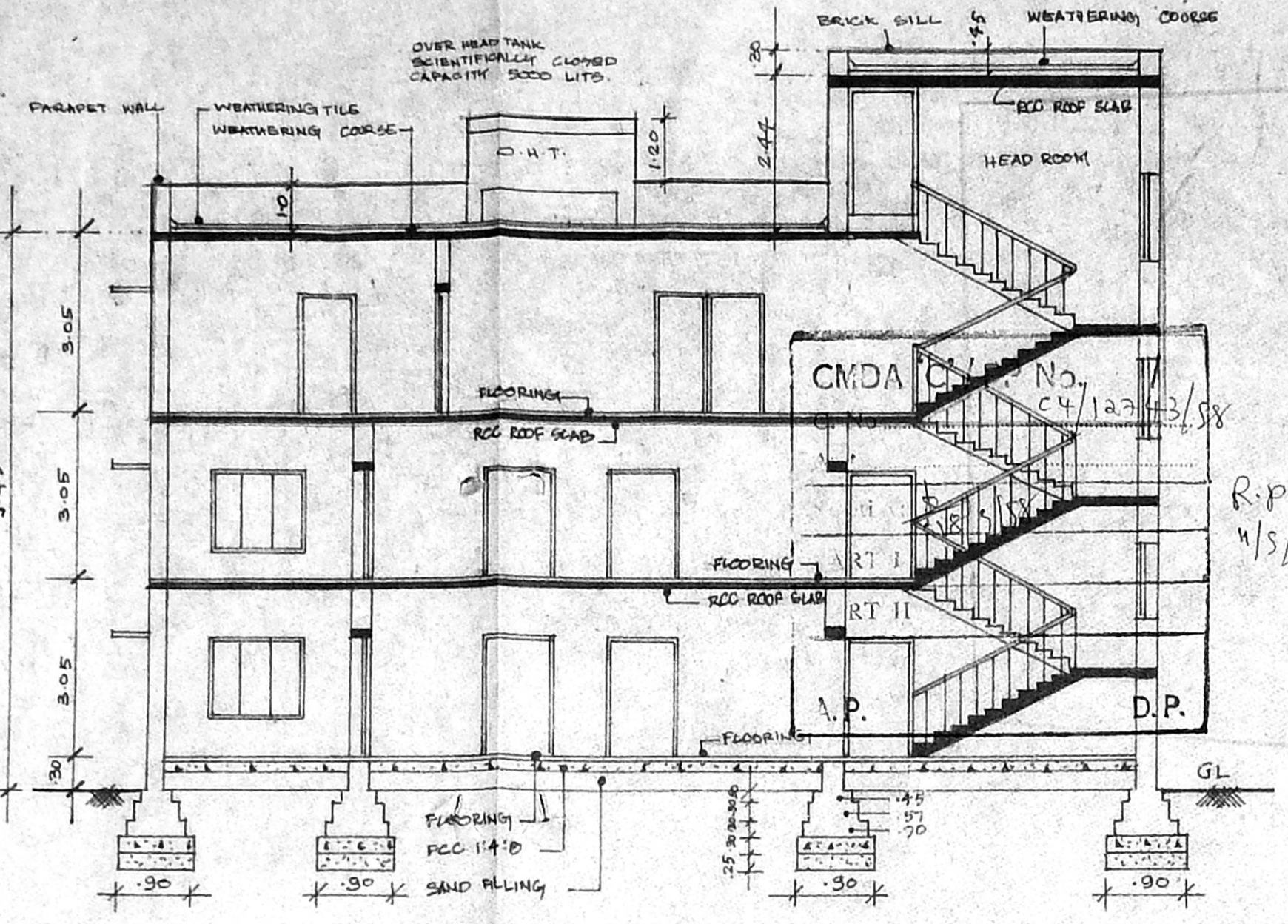

SECTION-AA

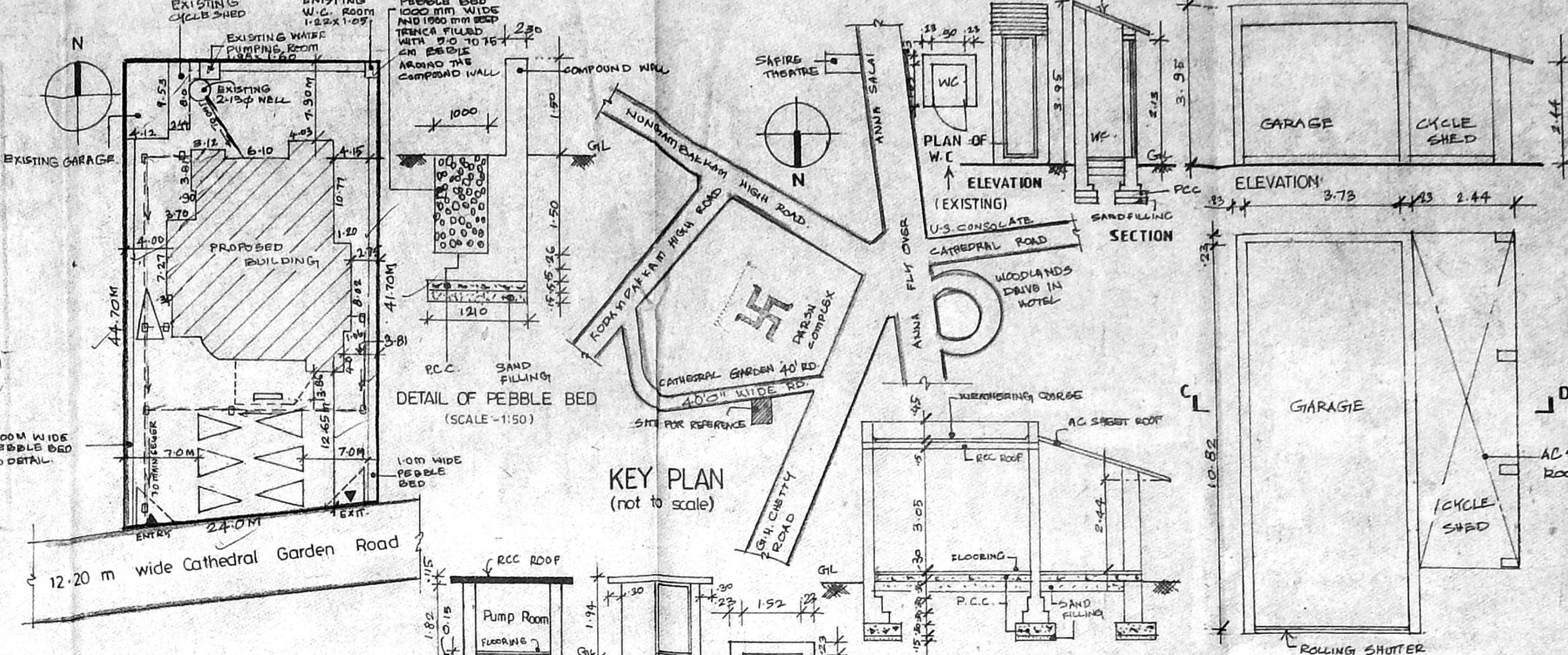

SITE PLAN (SCALE 1:400)

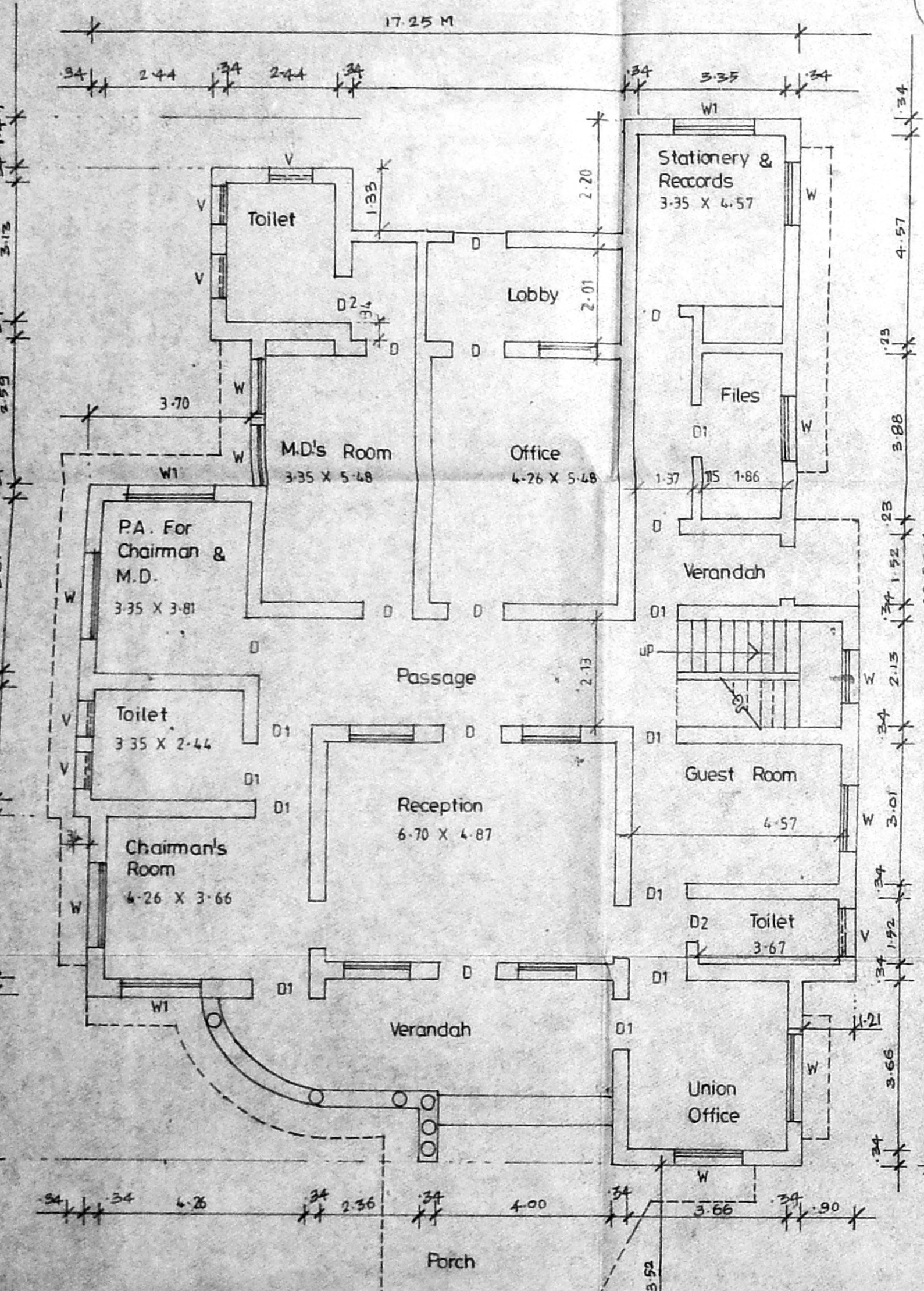

GROUND FLOOR PLAN (EXISTING)

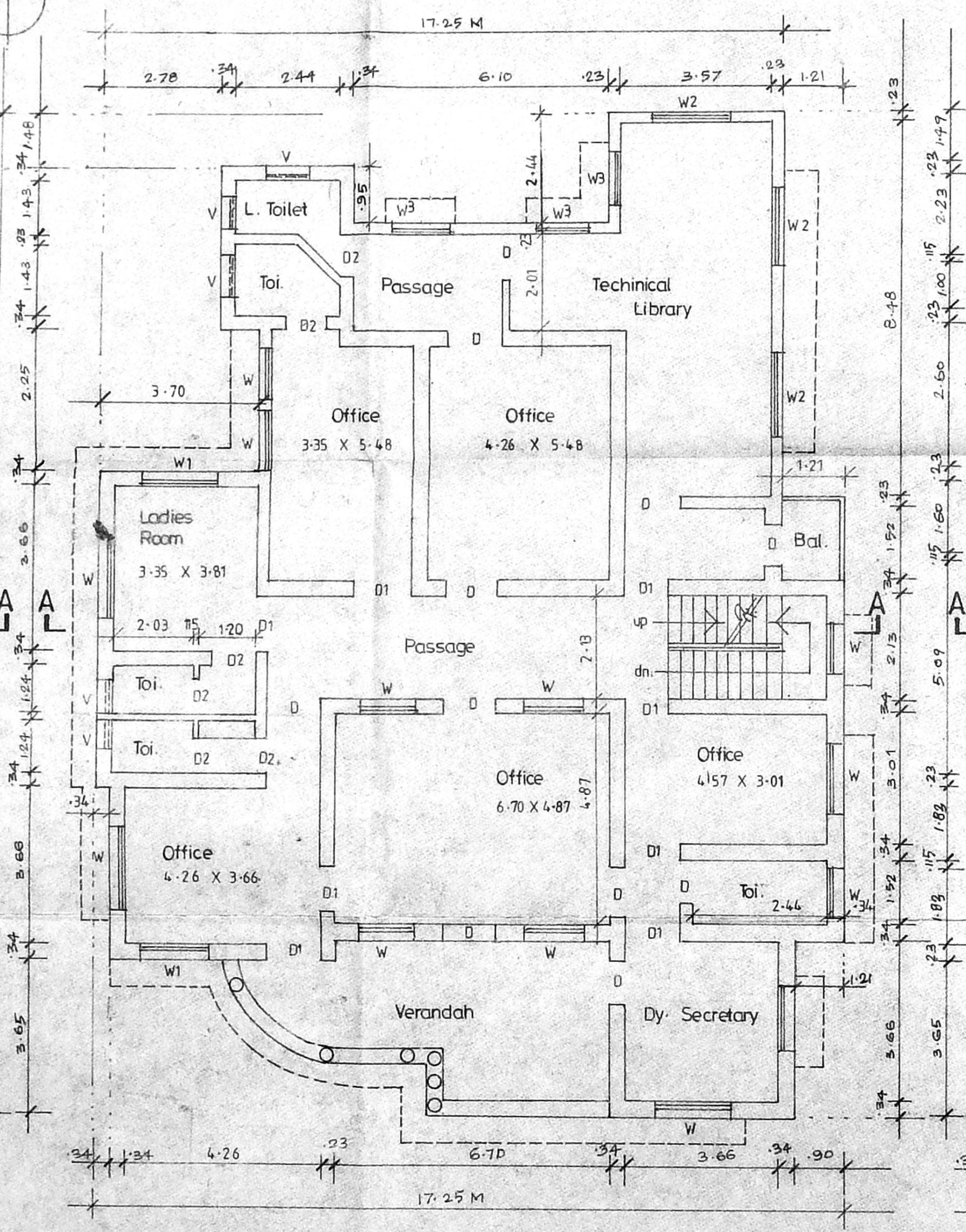

FIRST FLOOR PLAN (EXISTING)

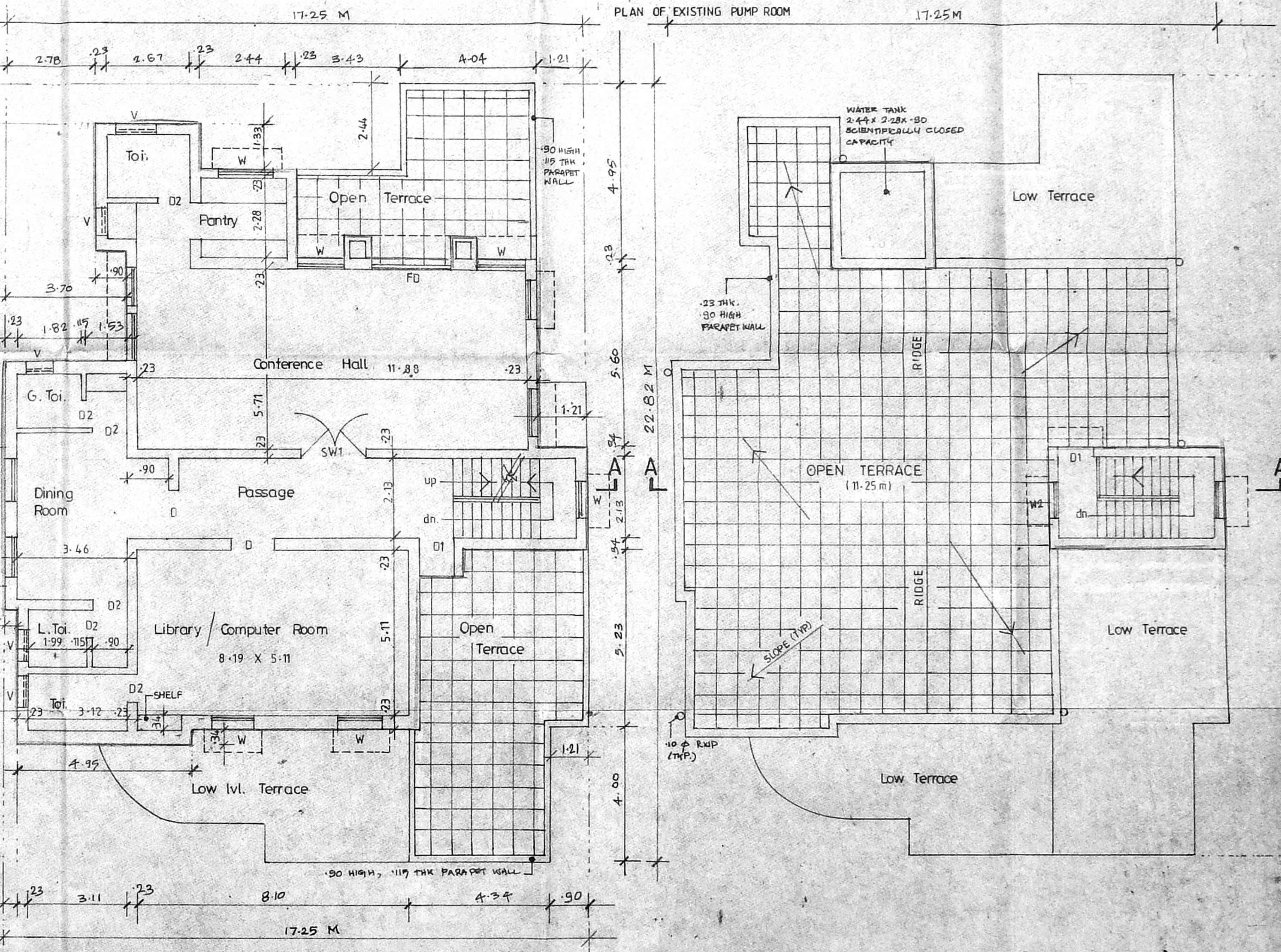

SECOND FLOOR PLAN (PROPOSED)

TERRACE FLOOR PLAN (PROPOSED)

Plan showing the proposed Addition of Second Floor to the Existing Office Building at door no.18 Cathedral garden road. Chennai 600 034. Old s.no.3404, R.S.no.2/11 C.C.no.474

SPECIFICATIONS:
 SUPERSTRUCTURE WITH BW IN CM 1:4.
 PLASTERING WALLS IN CM 1:4, 15mm THK.
 ALL RCC WORK WITH CEMENT CONCRETE.
 1:2:4 USING 20mm BROKEN STONE -
 FLOORING WITH ORDINARY GREY MOSAIC TILES.
 WEATHERING PROOF COURSE OVER ROOF SLAB -
 INCLUDING BRICK JELLY BASE AND BURNT CLAY-TILES POINTED WITH CM 1:5

SCALE - 1:100, 1:400

SCHEDULE OF JOINERY:

TYPE	DESCRIPTION	SIZE
D	DOOR	1-06 X 2-13
D1	DOOR-1	1-90 X 2-13
D2	DOOR-2	1-75 X 2-13
W	WINDOW	1-37 X 1-37
W1	WINDOW-1	1-82 X 1-37
W3	WINDOW-2	1-22 X 1-37
V	VENTILATOR	1-90 X 1-60

COLOUR INDEX:

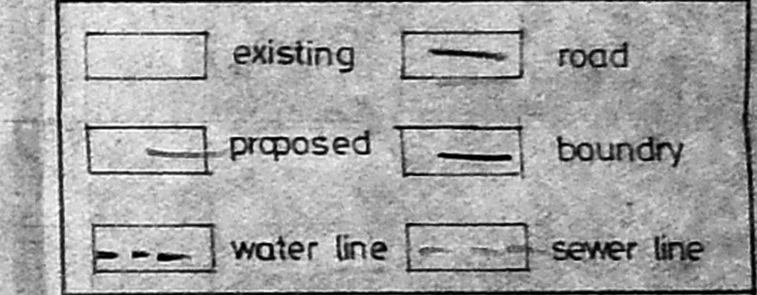

AREA:	Sq. Ft.	Sq. Mtr.
PLOT EXTENT	11,492.000	1069.000
EXIST. GROUND FLOOR AREA	3478.000	323.234
EXIST. FIRST FLOOR AREA	3478.000	323.234
GARAGE (GROUND FLOOR)	429.687	39.933
PROPOSED:		
SECOND FLOOR	2350.000	218.401
TOTAL BUILTUP AREA	9735.687	904.802
FLOOR COVERAGE 34%		F.S.I. 0.84

DR. ABHIRAM, I.A.S. EXECUTIVE DIRECTOR

G. J. RAJAGOPAL, B. ARCH. AIAA
 Regd. No. CA 93 16041
 COUNCIL OF ARCHITECTURE

Licensed surveyor:
 architects:

R.R.associate
 No.1, Second Main Road,
 V.O.C. Colony, Kadambakkam
 Chennai - 600 024.
 Ph. 481 2616.